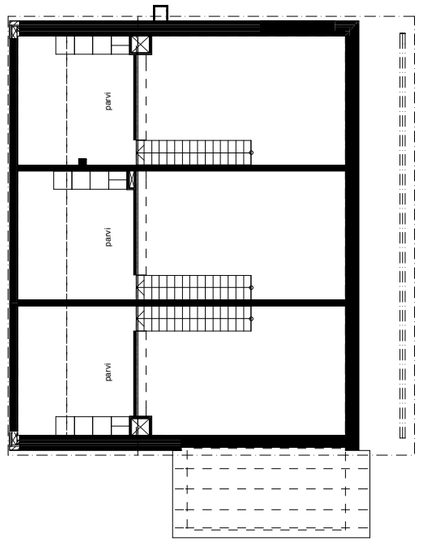
parvi
parvi
parvi

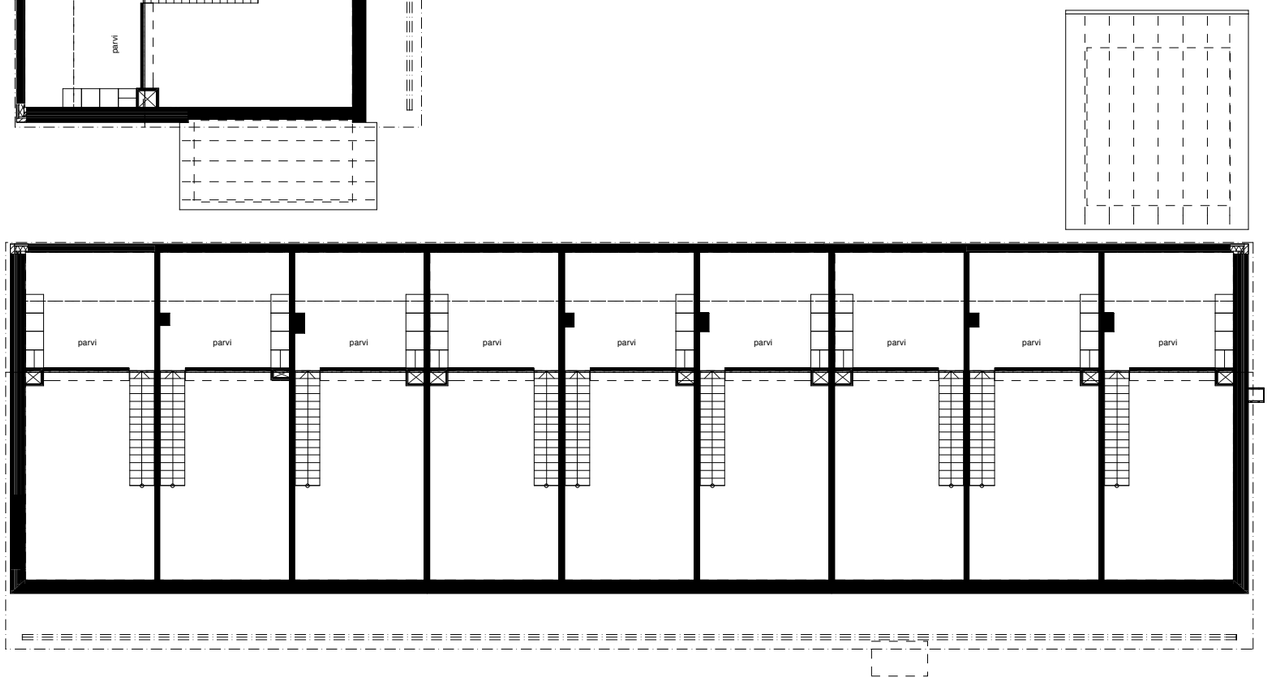
parvi
parvi
parvi
parvi
parvi
parvi
parvi
parvi
parvi

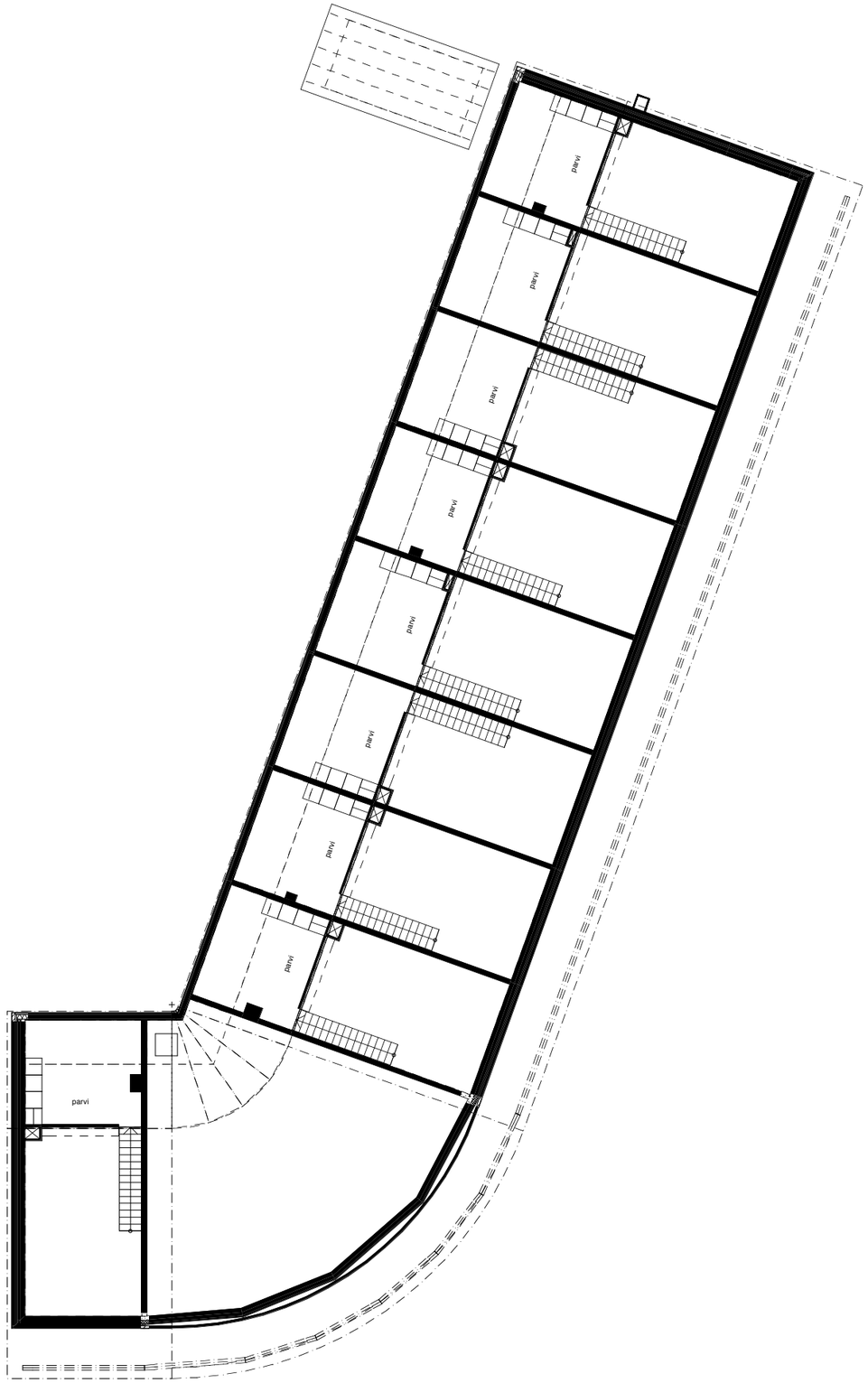
parvi
parvi
parvi
parvi
parvi
parvi
parvi
parvi
parvi